STUDIOEW
STUDIOEW
STUDIOEW
STUDIOEW

*E*LIZABETH *W*ALKDEN

Elizabeth/Lizzie is the creative director and founder of STUDIO*EW*.

An exceptional interior designer known for her strong creative instinct, with a flair for unexpected and original storytelling, Lizzie is dedicated to finding the joy in design and expressing this in a way that is personal for each client.

Lizzie developed her design vocabulary though an arts diploma at the Arts University Bournemouth, going on to study a BA in Interior Architecture (hons) at the University of Brighton. She lived in London for several years, working on high profile projects for brands like Boxpark and Little Creatures. This experience led to her designing hotels, residential and workspace interiors for clients including the Accor group, Ennismore and British Land, both locally and internationally.

She continues to study various disciplines such as sculpture and creative writing to shape her distinctive vision and broaden her creative perspective.

THE TEAM

JODIE ASHBOURN she/her
Managing Director, BA (Hons.) Interior Architecture, Brighton University

Tree Tents
Morgan Khan Architects

JULIE TYSSEIRE she/her
Freelance Senior Interior Designer, BA (Hons.) Interior Architecture, Brighton University

Studio9
Chalk Architecture

EREN MCEWEN she/her
Freelance Senior Interior Designer, BA (Hons.) Interior Architecture, Brighton University

Feix&Merlin
Oliver Heath
Chalk Architecture

HOSPITALITY

TRIBE - AMSTERDAM

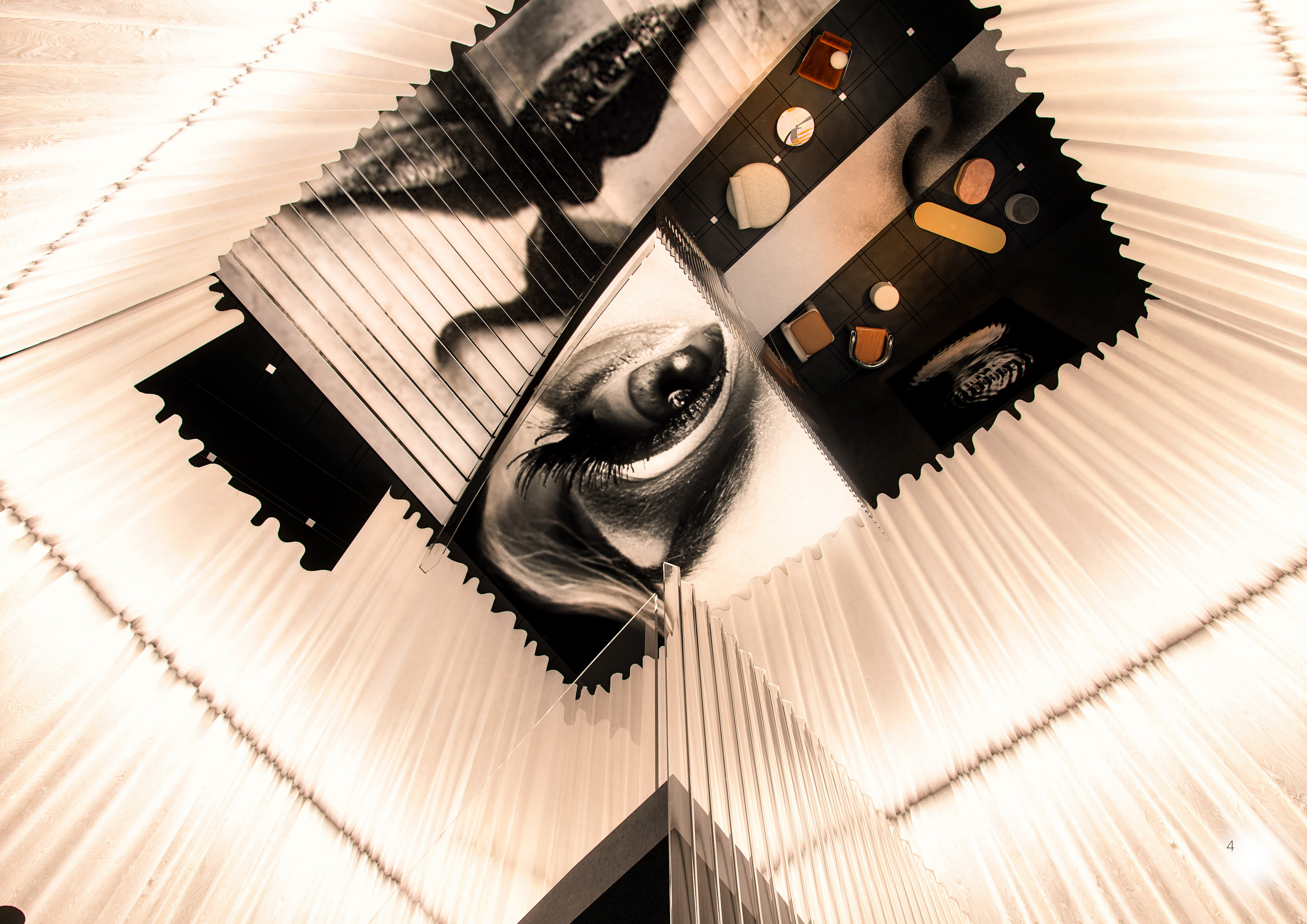

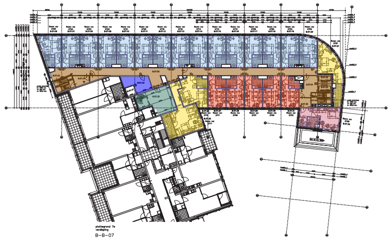

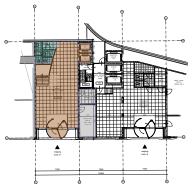
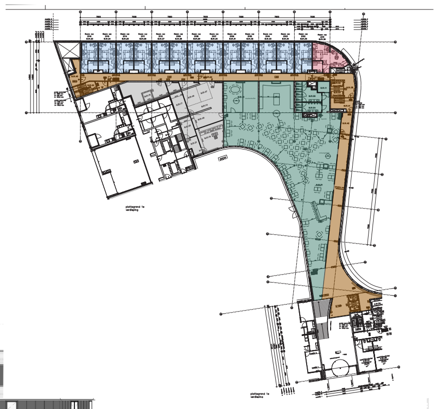

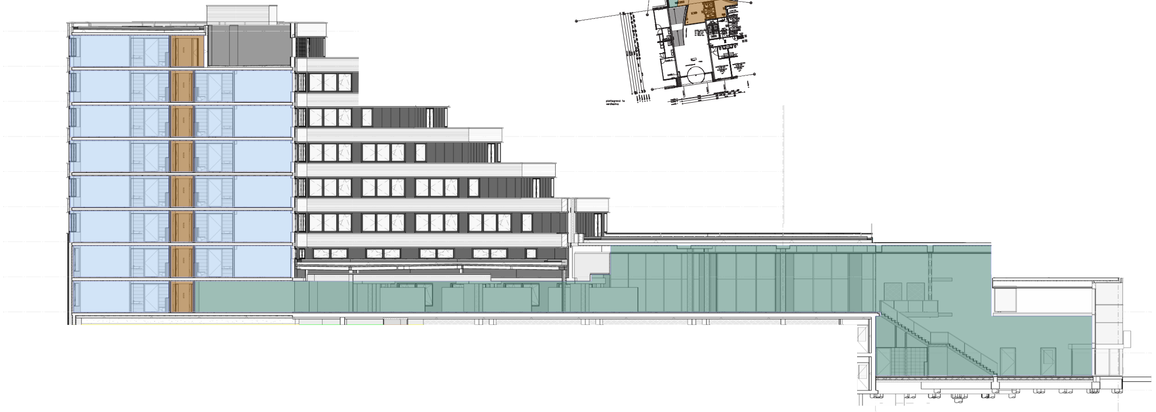

TRIBE AMSTERDAM

Project Name: TRIBE Amsterdam

Brief Description:
TRIBE Amsterdam for WIN Hotels and Accor is its first in the city. The 192 room hotel is located in Amsterdam Noord, a new district of Amsterdam. The design palette includes materials that play with perspective and distorted imagery, reeded mirror, fluted glass blocks, and translucent fabrics. Artwork plays a huge part in the overall interior aesthetic, with customised artwork on the walls and large format graphics embedded in the lobby floor.

Start Date: 2019
Finish Date: 2022
Status: Completed
Client: Accor Hotels
Contractor: Heddes, M&R Bouw
Role:Lead Interior Designer
Lead Architect: Klunder Architecten
Contract Value: Undisclosed
Size:7,000 sqm
Uses: Commercial Hotel and Amenities
Procurement:Design&Build novated to contractor and retained client side.

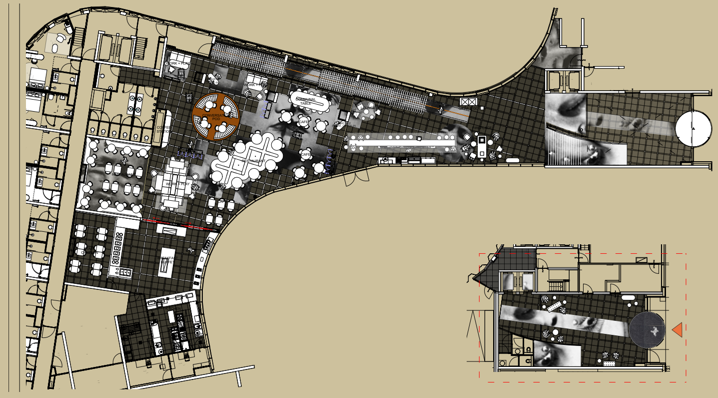

Works undertaken at Feix& Merlin

RESTAURANT FFE

1.

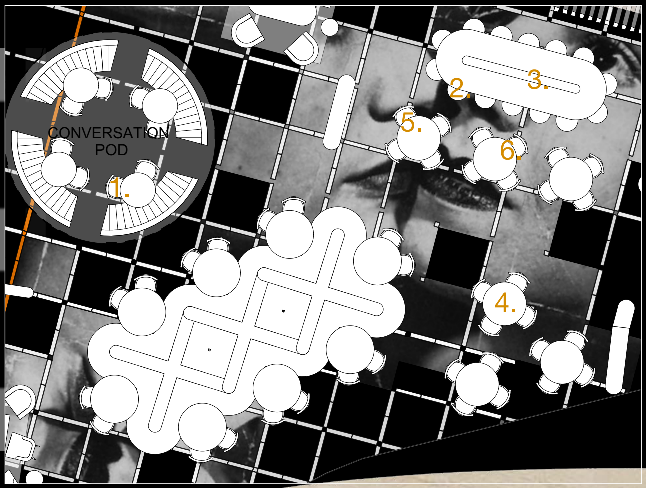

3.

2.

4.

5.

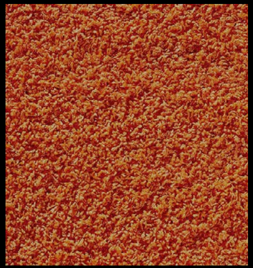

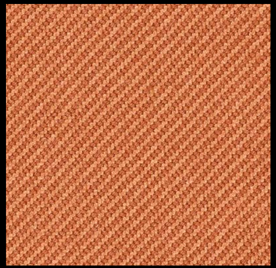

1. Drop chair - Fritz Hansen X8
2. Torso Barstool - Design House Stockholm X14
3. The Dorchester - F&M X3
4. Botticino marble top - Contract chair company X36
5. Kashmir chair - Resident X85

WORKING
WORK OUT

HOSPITALITY

TRIBE - DUSSELDORF

TRIBE - DUSSELDORF

Project Name: TRIBE Düsseldorf

TRIBE Dusseldorf is the second hotel designed for the brand, with a whole new concept. Located near the central Hauptbahnhof in a 6-storey heritage building housing 146 rooms.

The design plays with mixing heritage and contemporary details as well as ideas of locality and inclusivity, shown through bespoke furniture, greenery, colour and pattern and paired with stainless steel accents and powerful lighting moments throughout the 3 ground floor amenity spaces. Lets also not forgot gold disco ball in The Den.

Start Date: 2023
Finish Date: 2024
Status: Stage 3 Detailed Design start on-site Feb 2024
Client: Rueger Holding, KNSA & Ennismore
Role: Lead Interior Designer
Lead Architect: Sporer plus
Uses: Commercial Hotel and Amenities

TRIBE // LOBBY

PALETTE

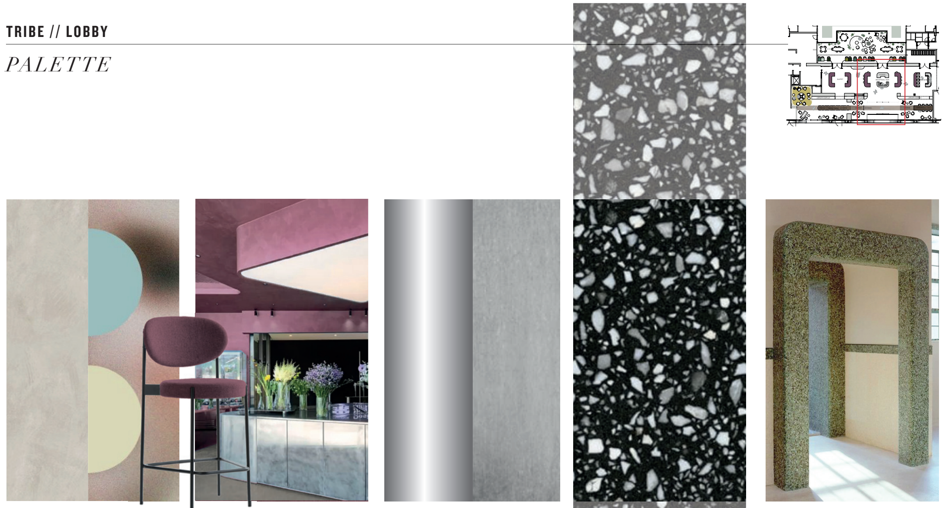

LIME WASH WALLS + ARTWORK

DARK PLUM CEILING

BRUSHED + POLISHED STAINLESS STEEL JOINERY

TERRAZZO FLOOR STRIP

GREEN DOOR SURROUND

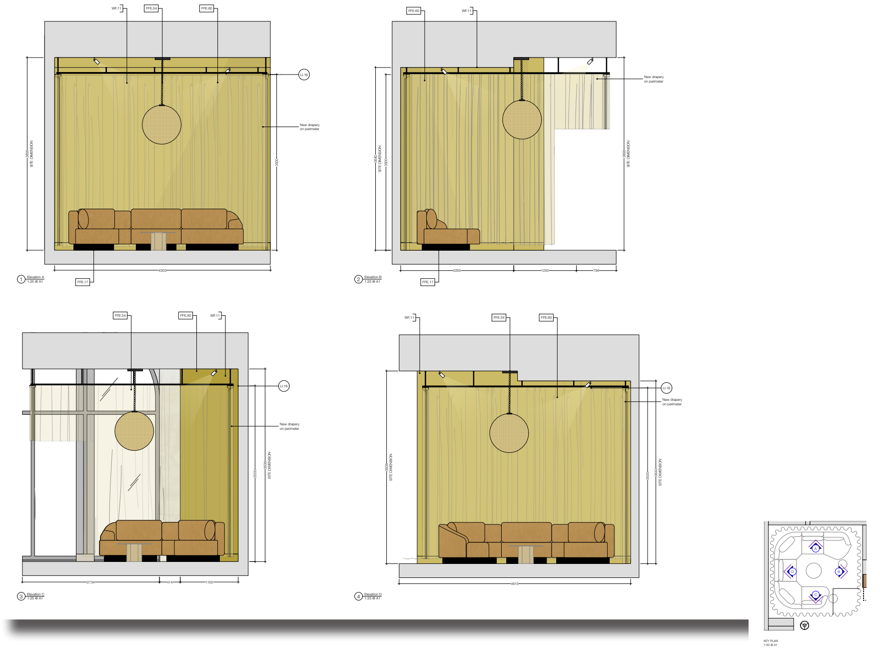

TRIBE // CONSERVATORY

PALETTE

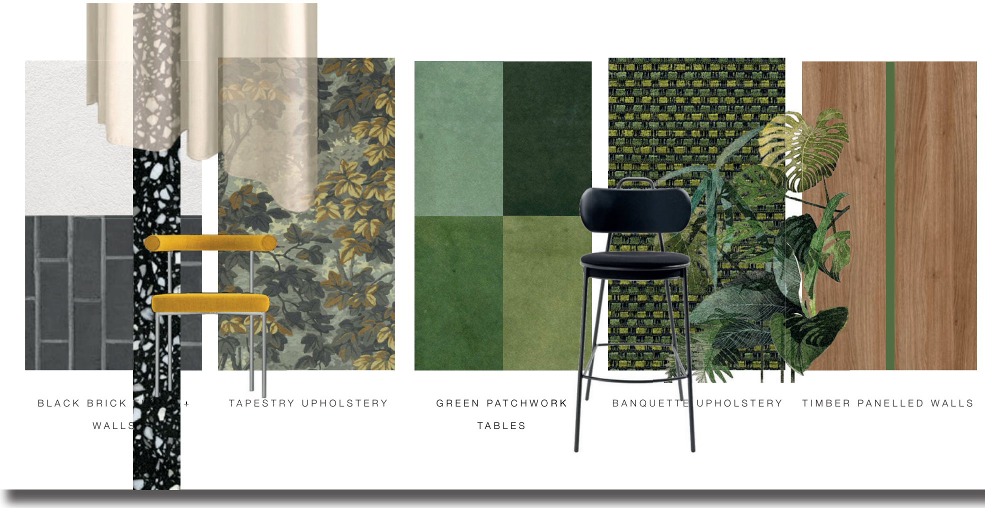

BLACK BRICK WALLS

TAPESTRY UPHOLSTERY

GREEN PATCHWORK TABLES

BANQUETTE UPHOLSTERY

TIMBER PANELLED WALLS

BAR/ RECEPTION

RECEPTION + BAR EQUIPMENT + STORAGE REQUIREMENTS TBC BY OPERATOR + CLIENT

MATERIAL KEY

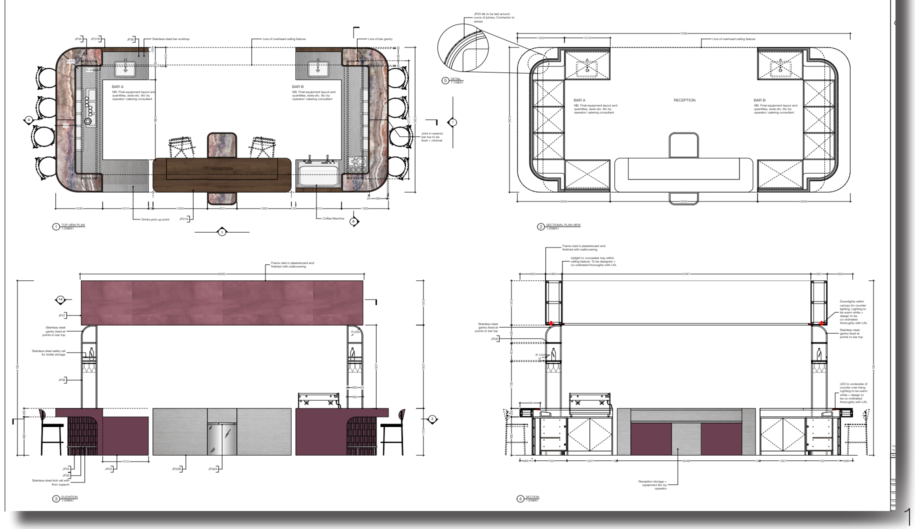

RAPHAEL
Scandinavian
CASE STUDY HOUSES
Peter Lindbergh
Scandinavian
CASE STUDY HOUSES

TRIBE - DUSSELDORF GUESTROOMS

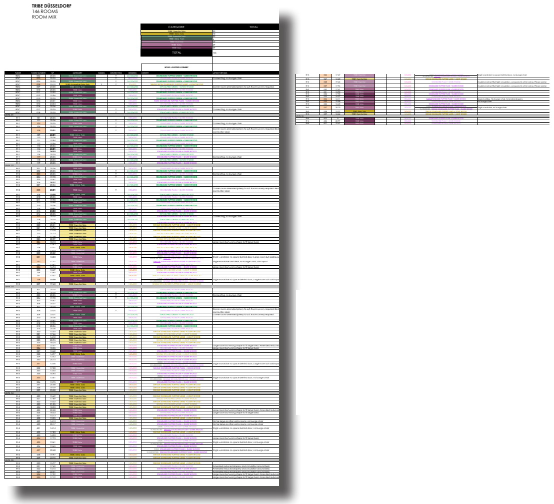

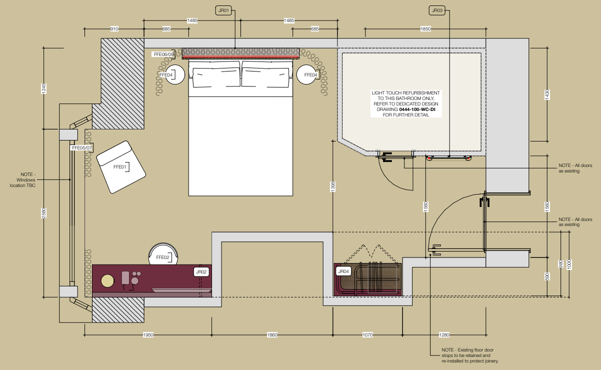

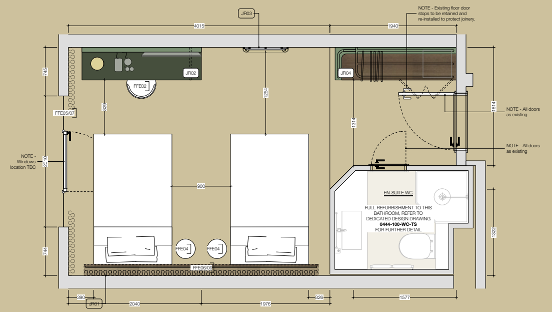

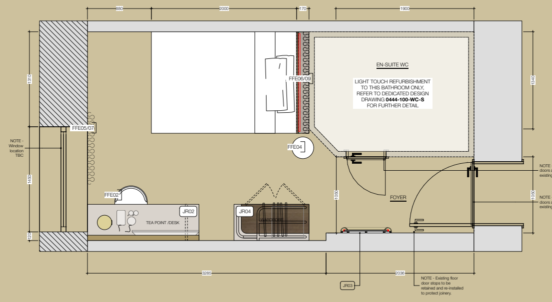

TRIBE // GUESTROOMS
JOINERY
LAMINATE CUT-OUT OPEN JOINERY
BENT METAL WORK OPEN WARDROBE
ILLMINATED LINK MIRR
CANTILEVER COLUMN DESK
TIMBER HEADBOARD

HOSPITALITY

PORTLAND ST

PALETTE

PORTLAND ST

Project Name: Portland Street Townhouse Refurbishment

Brief Description:
A large 6-storey townhouse refurbishment Southamption, set just behind the main high street. This Grade 2 listed building is being brough back to its former glory, through a high-end conceptual scheme that tells the story of the city and building in one. The proposed building is arranged around a winding staircase and made up of three apartments, and three concepts; Port, origins and foresty. Each apartment will be set up for boutique short term lets.

Start Date: 2024
Finish Date: 2026
Status: In progress
Role: Interior Designer
Contract Value: £1.7m
Size: 6 Levels, 330sqm
Uses: Commercial Residential

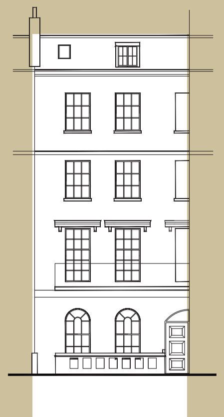

EXISTING FRONT ELEVATION

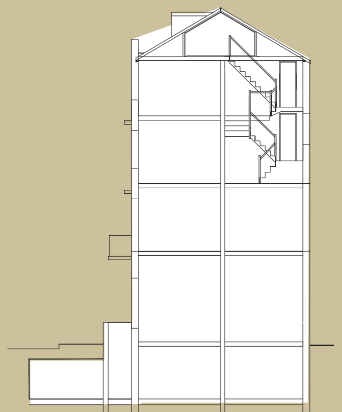

EXISTING SECTION

PALETTE

LIVING ROOM FURNITURE

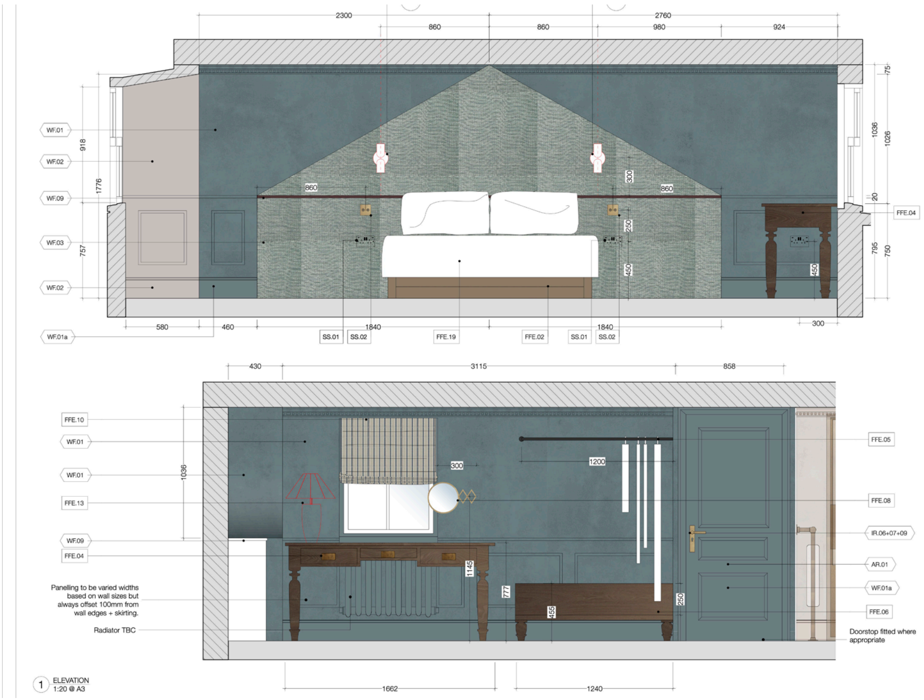

PALETTE

HOSPITALITY

CONDUIT 2.0

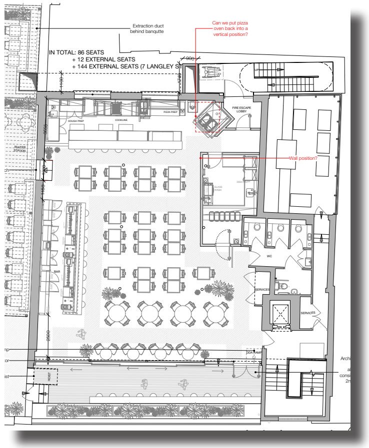

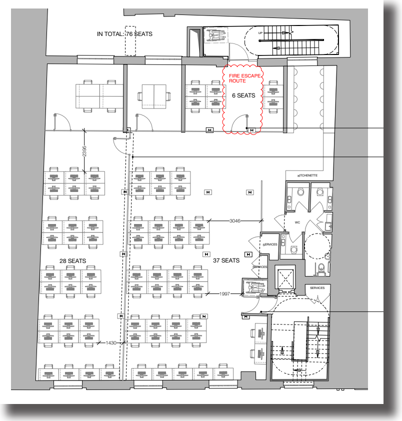

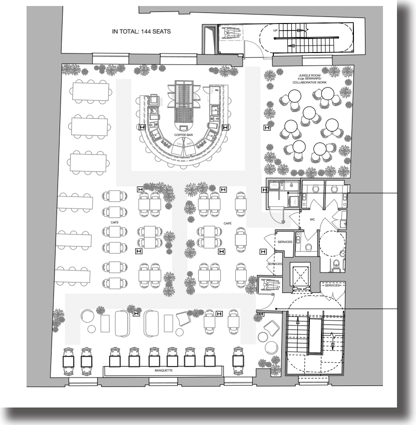

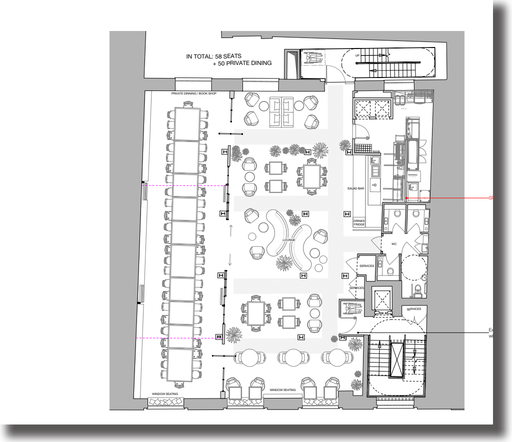

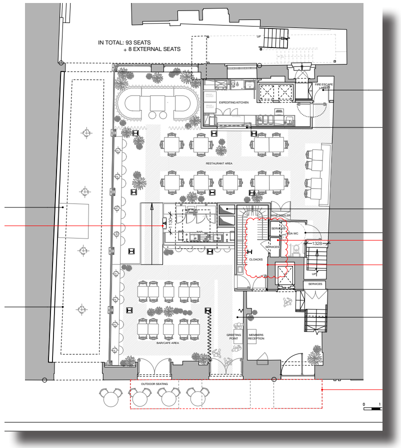

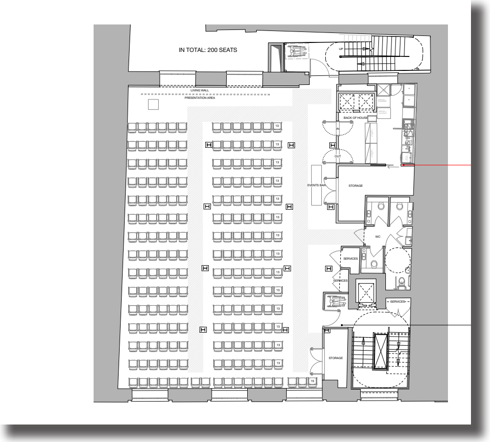

CONDUIT 2.0

Project Name: The Conduit, Langley Street
A sustainably focused co-working members club and restaurant in Covent Garden

Brief Description:The Conduit's new home in Covent Garden, is a 6-storey Grade II Listed building in the heart of Covent Garden, featuring new lounges workspace, events spaces, and a new rooftop restaurant and terraces.

As part of the interior design process for the Conduit's new home, a collection of design features from their previous Mayfair home, designed in collaboration with Russell Sage Studio and Cavendish Studios, were reclaimed and re-purposed within the new interior, along with various new additions and design installations.

Start Date: 2021
Finish Date: 2022
Status: Completed
Client: The Conduit
Contractor: Anvil
Role: Lead Designer
Contract Value: £7.5m
Size: 2,300 sqm
Uses: Hospitality, co-working, members club
Procurement: Design&Build novated to contractor and retained client side

Works undertaken at Feix& Merlin in collaboration with Cavendish Studio

LOOK & FEEL

GROUND FLOOR - BAR & RESTAURANT

SPEAK EASY CABERET AESTHETIC WITH RUSTIC DELFT RESTAURANT
EXISTING ITEMS- BASEMENT BANQUETTE & BAR

CAPACITY - 120 PLUS
COVERS - 85

KEY PLAN

1. CRITALL PARTITION & DRAPERY

2. CONTINUOUS LEDGE SEATING

3. PAINTED COLUMNS

4. GEOMETRIC GREEN BAR & GANTRY WITH GREENERY

5. DELFT TILE FEATURE WALL & OPEN KITCHEN

6. EXISTING BANQUETTE & EYE LINE DRAPERY

7. UPLIT BRICK WALL WITH BANQUETTE AND EXISITING TIMBER FURNITURE

LOOK & FEEL

SECOND FLOOR LIBRARY & PDR

KEY PLAN

1.EXPOSED BRICK WALL LIBRARY WITH EXISTING OIL LAMPS & LED STRIPS

2.EXISITING CRITALL PARTITIONS AND TIMBER TABLES

3.WINDOW SEAT WITH EXISTING TIMBER FURNITURE

4.CENTRAL LOUNGE ARRANGEMENT

5.EXISITING GLASS CABINET , TILED COUNTER TOP, GLASS COVID SCREEN

WE CAN DO BETTER THAN THIS
The Queer Bible
Not That Bad

HOSPITALITY

THE TRUNK

THE TRUNK

Project Name: Elephant Park Community Hub

Brief Description: Following an invited competition process in late 2019 by developers Lendlease we were asked to design a new community hub + estate offices within the development's energy centre. The eye-catching building designed by Morris+company features a terrazzo café bar, communal table, and meeting room. Along with full heigh timber pivot wall leading to double height events lounge on the ground floor. With offices, WC's, staff kitchen and changing rooms on the first floor.

Start Date: 2019
Finish Date: 2021
Status: Completed
Client: Lendlease
Role: Lead Architect & Interior Designer
Contract Value: £1.2m
Size: 372 sqm
Uses: Commercial, Retail & community use
Procurement: Design&Build novated to contractor and retained client side.

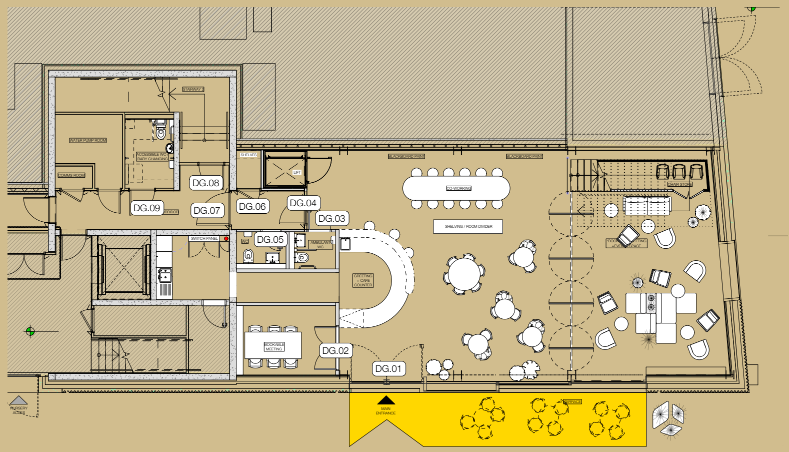

HI THERE
RECEPTION

PLEASE
WAIT HERE

RESIDENTIAL

WOODHALL DRIVE

WOODHALL DRIVE

Project Name: Woodhall Drive House Extension and Refurbishment

Brief Description:
A large extension and refurbishment project in East Dulwich, set within a generous plot of land within the Dulwich Estate, Southwark. The proposed building is arranged around a central courtyard space featuring an existing blossom tree in the centre of the garden. A new conversation pit creates a central focus in the family area, and a new staircase with profiled fins creates an open separation and dividing screen between the kitchen and dining area. Upstairs we have the chic and serene master bedroom and dressing room. Three bathrooms one of which is rainbow and two girls bedrooms that even include a play area and hammock ceiling.

Start Date: 2019
Finish Date: 2024
Status: Completed
Contractor: Egg Group
Role:Lead Architect & Interior Designer
Contract Value: £1.7m
Size: 330sqm
Uses: Residential

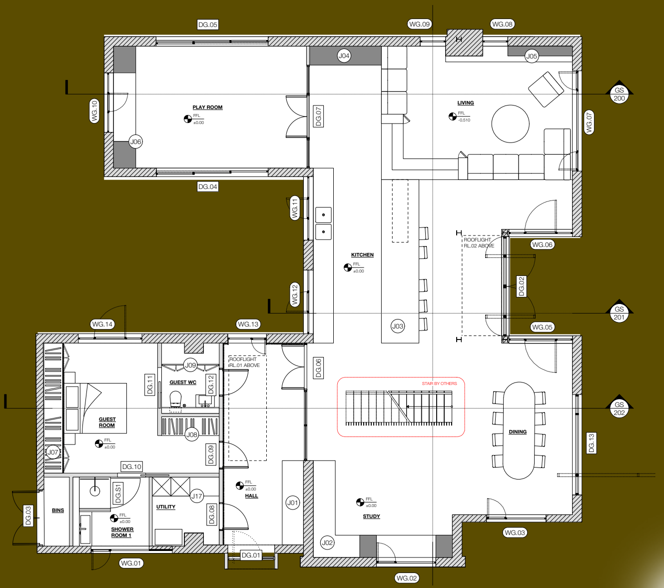

Works undertaken at Feix& Merlin

Currently under construction

Currently under construction

Currently under construction

Currently under construction

RESIDENTIAL

NE02 & NE03

CGI's produced in collaboration with Tiger X

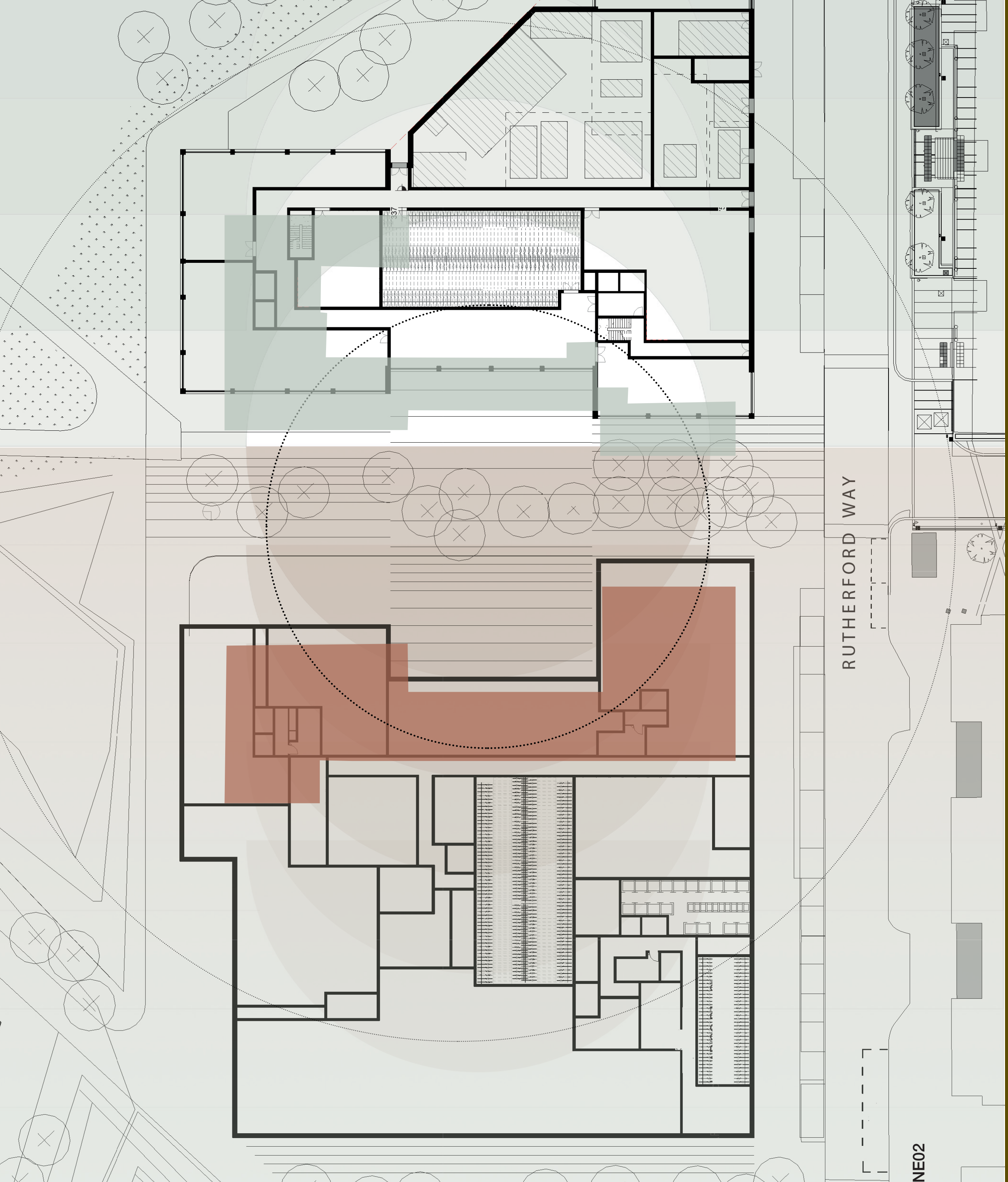

NE02 & NE03

Project Name: Quintain Living

New Build Interior Design for two new-build residential towers in Wembley
Project Name: Multi-Unit Housing Quintain Living - New Build Interior Design

Brief Description: Interior Design services for Quintain Living. The scheme involves two new build mixed-use residential towers in Wembley Park, designed by Haworth Tompkins, (known as NE02 & NE03), which will provide over 760 new rental homes of mixed tenure, as well as open reception spaces, lobbies, social lounges, private dining areas, a co-working hub and coffee shop, private fitness facilities and large communal and public gardens.

Start Date: 2020
Finish Date: 2025
Status: Stage 5 Construction works started on site
Client: Quintain Living
Role: Lead Interior Designer
Lead Architect: Haworth Tompkins
Uses: Residential and Leisure

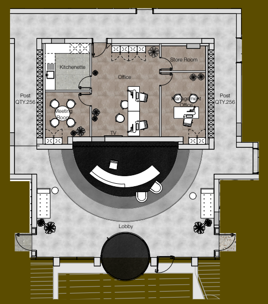

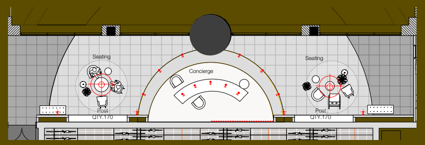

Secret Room
LOOK & FEEL

Residential Corridors
LOOK & FEEL
202
220

CEREAL
GROWN ALCHEMIST
ARCHITECTURAL DIGEST

Bathroom

LOOK & FEEL

NE02 & NE03 APARTMENTS

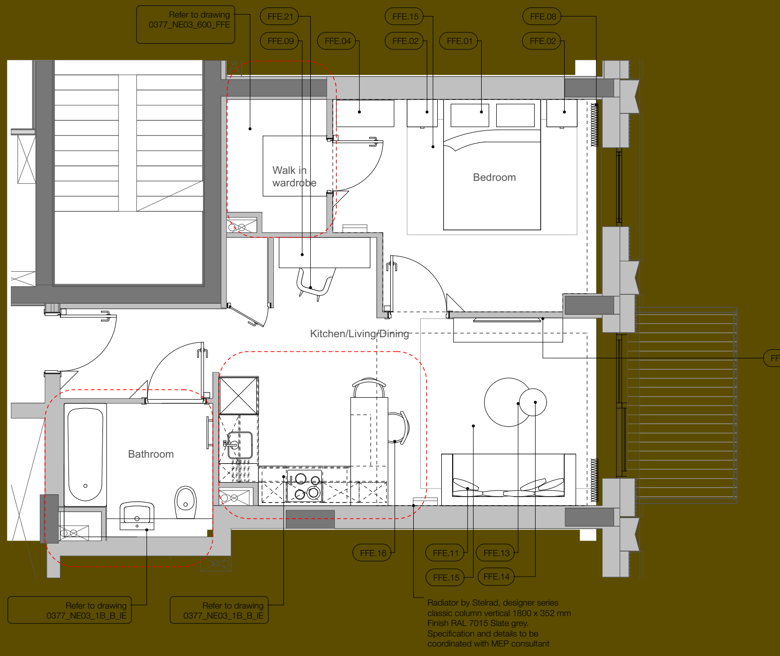

Prax Group
5 British Land
4 British Land
3 British Land
2 Bunzl Plc
1 Gic
Gic
WORKPLACE
YORK HOUSE

BEFORE

YORK HOUSE

Project Name: British Land HQ York House

Brief Description:
In October 2021 British Land appointed us to refresh the lobbies, arrival sequence, and public spaces at their London HQ, York House, in Central London. The proposals include a significant transformation of the ground floor double height lobby spaces, mezzanine level, lift lobbies and lift interiors, incorporating new finishes and artwork throughout. The project is currently on-site and due for completion in 2023.

Start Date: October 2012
Finish Date: 2023
Status: Completed
Client: British Land
Role:Lead Architect & Interior Designer
Contract Value: Confidential
Size: 200sqm
Uses: Hospitality, Workspace & community use
Procurement:Design&Build novated to contractor and retained client side.

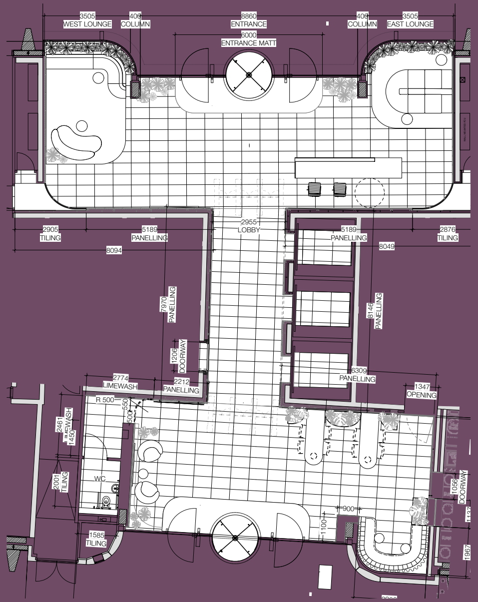

Works undertaken at Feix& Merlin

4
8
5
3
2
1
6
7
9
10
ABI.
Brushed Brass
(SS)

British Land 05
British Land 04
British Land 03
Bunzl plc 03
GIC 02
GIC 01
GIC 00
Prax Group 00

GIC

PRAX GROUP

British Land 05
British Land 04
British Land 03
Bunzl plc 03
GIC 02
GIC 01
GIC 00
Prax Group 00

British Land, through our place-based approach
social contribution, we are bringing people
ether around common goals in the communities
sting our places; to create greater value for more
ople.
enjoy sharing our art collection with our
mmunity partners. Robert Motherwell's playful
chings have played a role in our ongoing school
loan programme and its associated workshops.
bert Motherwell | born 1915 USA – 1991
ustrations to Ulysses 1988 | Etching
llection British Land

WORKPLACE

EP MARKETING SUITE

FF&E / LIGHTING - PRESENTATION AREA

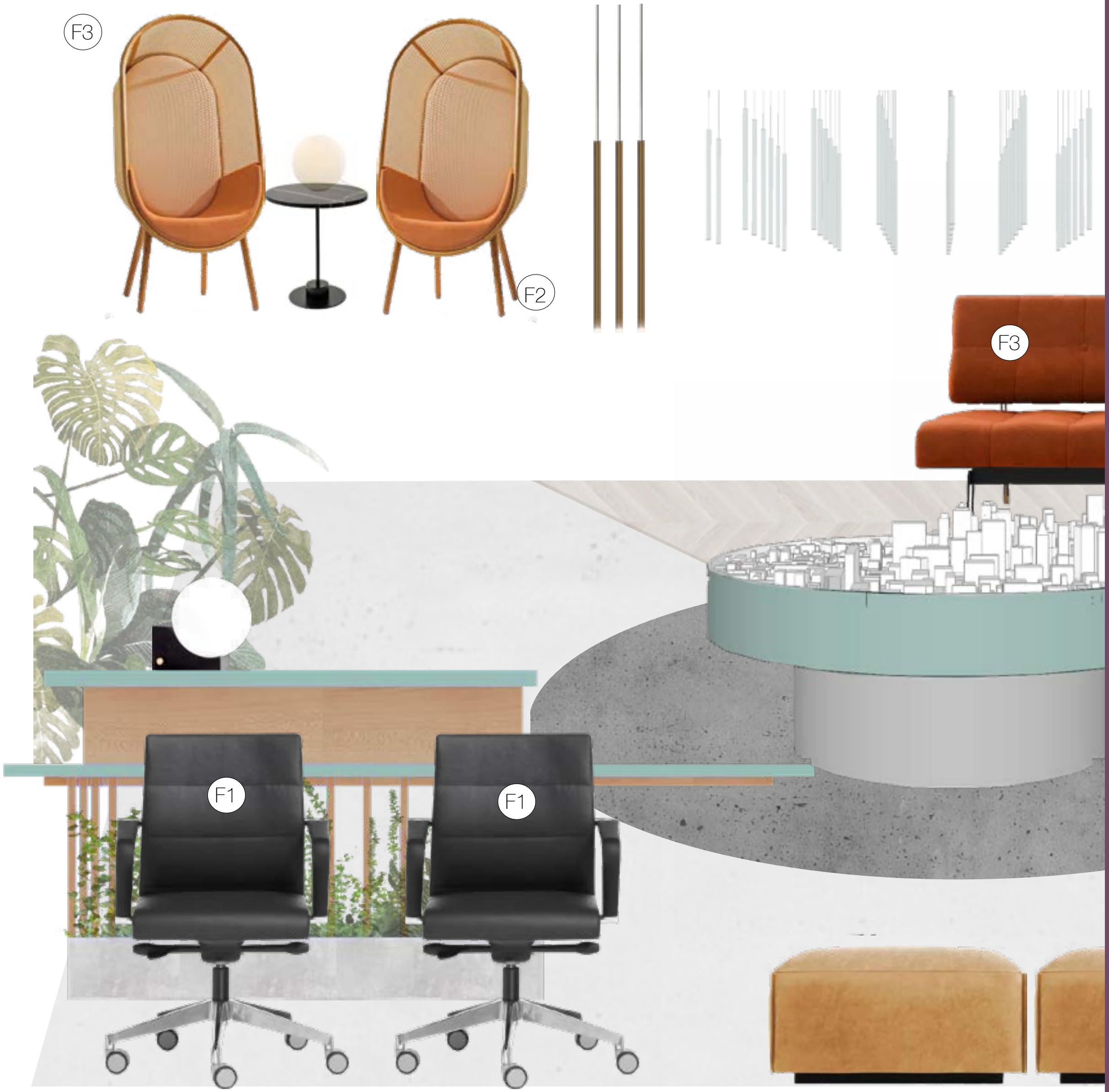

EP MARKETING SUITE

Project Name: Elephant Park Marketing Suite

Brief Description: The Elephant Park development, based in elephant and castle, commissioned our design proposal after an invited competition process in late 2019. The now completed marketing suite located on the ground floor, on the corner of the Walworth Road and Deacon St, opened to head the sales launch of the project's latest residential phase – Park & Sayer. The suite boasts a unique design utilising the significant square columns in the space for material displays and workspaces, that elongate the customer journey and ultimately leading you into the Crittall glazed celebration and meeting spaces.

Start Date: October 2019
Finish Date: 2021
Status: Completed
Client: Lendlease
Role: Lead designer
Contract Value: £650,000~
Size:160sqm
Uses: Hospitality, Workspace & community use
Procurement: Design&Build novated to contractor and retained client side.

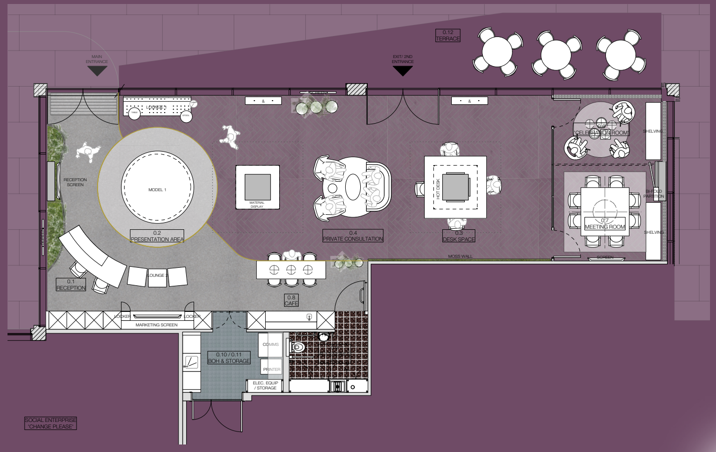

CLIENT AREA

WORKPLACE

BROOKS MACDONALD

BROOKS MACDONALD

Project Name: Brooks Macdonald Office Fit-out

Brief Description: Brooks Macdonald's acquired a new flagship office space on Lombard St in the City of London. The design proposed strikes a balance between open co-working style environment with the need for privacy and cellular spaces for consultations with high net worth individuals.

Start Date: October 2019
Finish Date: 2020
Status: Completed
Client: Brooks Macdonald
Role: Lead Architect & Interior Designer
Contract Value: £1.7m
Size: 2300sqm
Uses: Commercial workspace
Procurement:Design&Build novated to contractor and retained client side.

3

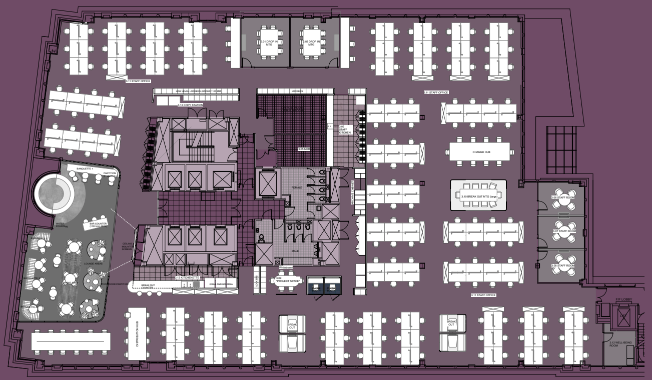

BROOKS MACDONALD

4

WORKPLACE

TRITON SQUARE

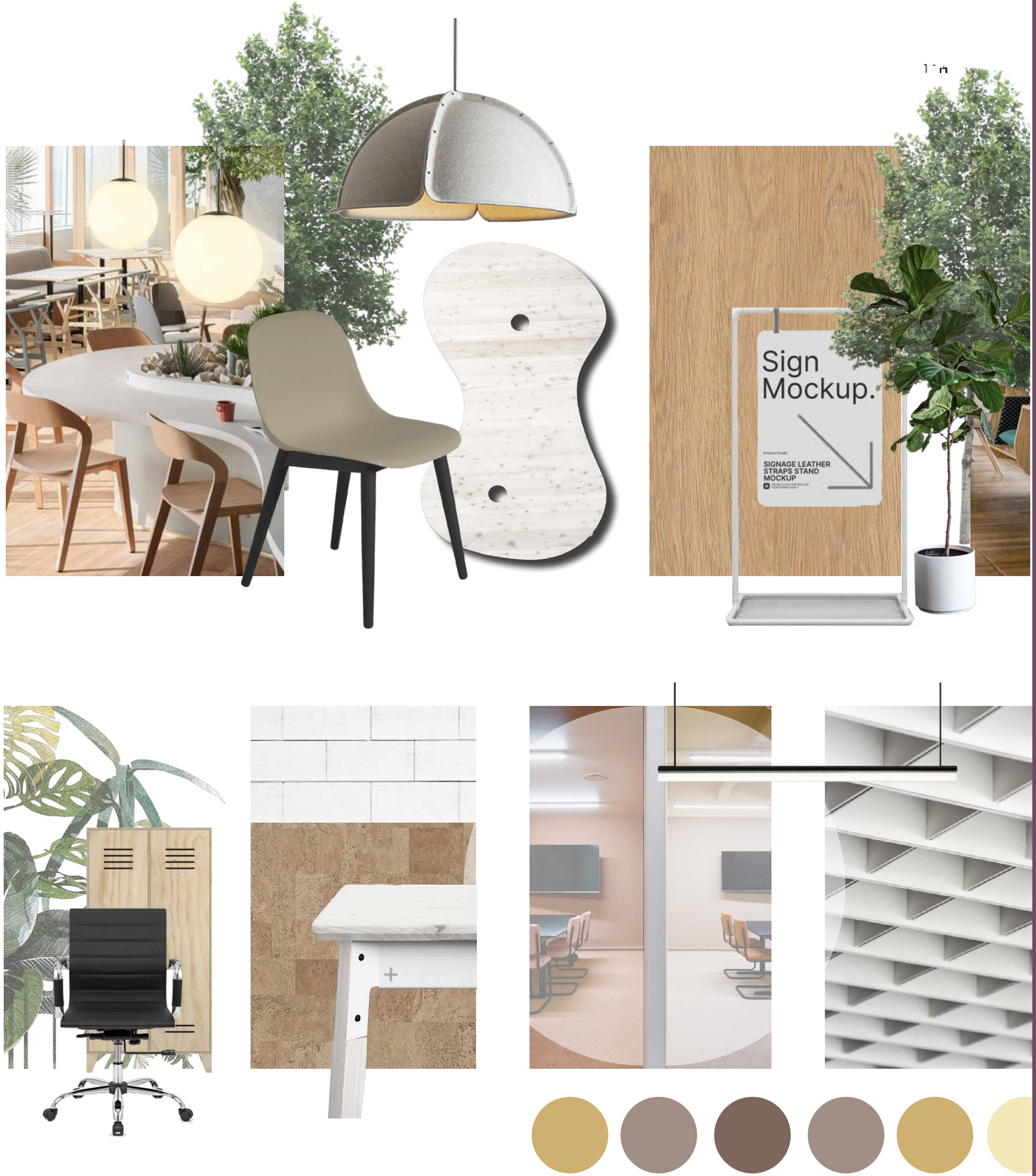

TRITON SQUARE

Project Name: Impact Hub Triton

Interior Design for co-working and events space in Regents Place

Brief Description: 1 Triton Square of Regents place is an existing building and newly refurbished to be one of the lowest carbon HQs in the UK. Totalling over 1000sqm the space is going to be used for affordable workspace with co-working, offices, meeting rooms, coffee and breakout spaces as well as a large flexible events space. With its raw industrial feel and exposed concrete beams we will see it contrast beautifully with the addition of light, colour, and softness with a palette of warm materials, smooth curved elements, drapery, planting and soft inlays.

Start Date: 2022
Finish Date: 2024
Status: Stage 5 Construction works started on site
Client: British Land, Impact Hub & Knowledge quarter
Role: Lead Interior Designer
Uses: Workspace

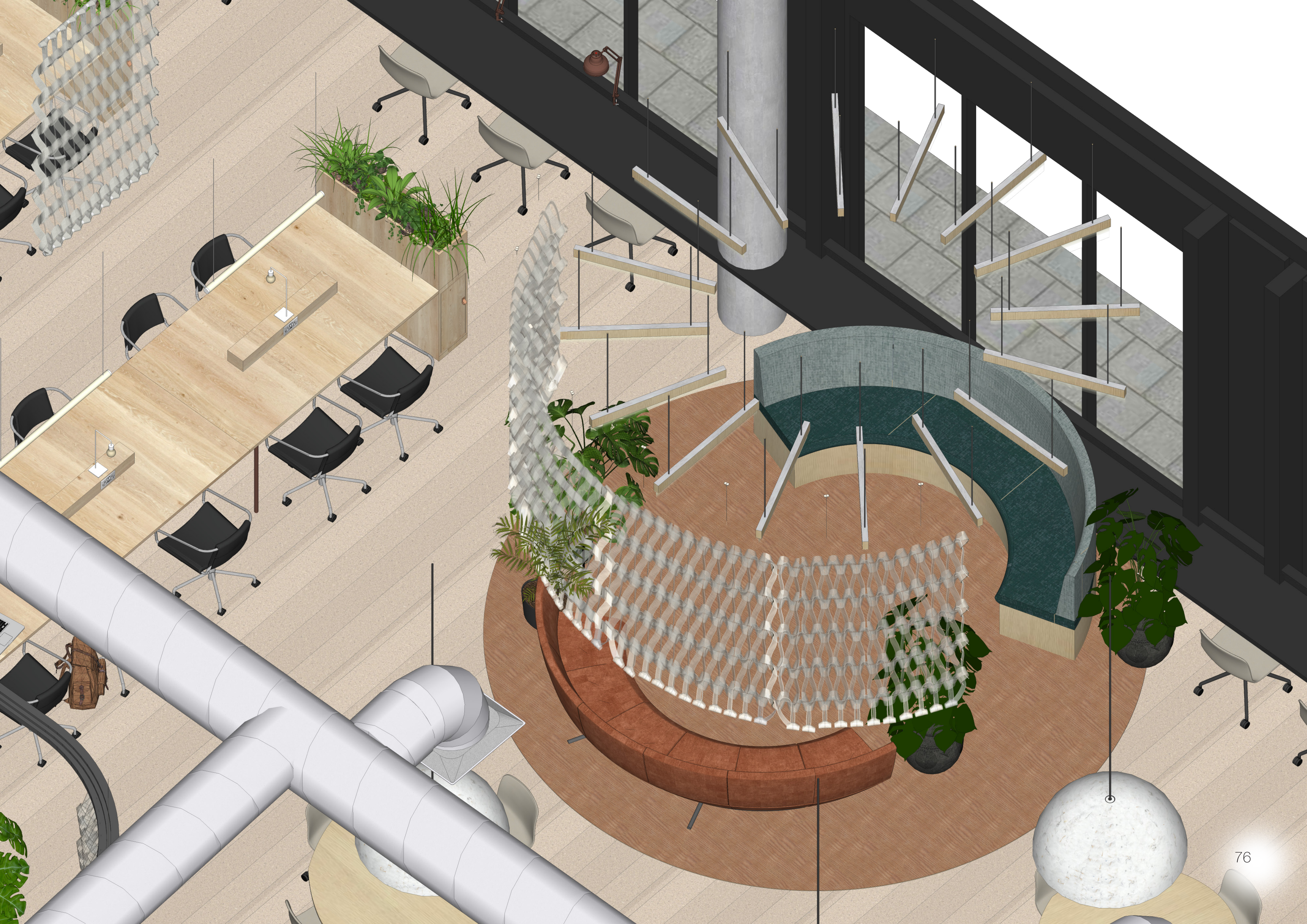

TRITON
BREAKOUT BANQUETTE
LIGHTING
FELT PARTITION
BANQUETTE
SEAT STEPS
COLOUM SEATING

TRITON
MEETING ROOM PALLETTE
FF-FLOOR FINISH
WF-WALL FINISH
CF-CEILING FINISH
JF-JOINERY FINISH
IM-IMONGERY
FFE - DRAPERY
WF-EMULSION
CF- ACOUSTIC BOARD
ACCENT COLOUR
JF- ACOUSTIC BIFOLD PANELS
IM
MEETING ROOM
01
JF
FFE
FF

TRITON
EVENTS SPACE
ACOUSTIC TIMBER PANEL
PAINTED BREEZE BLOCK
EXPOSED CEILING
REEDED BI-FOLD PARTITION
SOFT ACOUSTIC CEILING
MULTIFUNCTIONAL STORAGE WALL

WORKPLACE
BAYHAM STREET

BAYHAM STREET

Project Name: Bayham Street

Interior Design for new reception configuration and entrance co-working lounge in Camden.

Brief Description: A competition submission for Interior Design services for Railpen Investments. Located in busy Camden, north London the scheme involved redesign to the entry, approach and reception, reconfiguring circulation routes with the addition of coffee bar + hot-desking area along with a new mezzanine office floor to increase rent-able area.

Start Date: 2022
Client: Railpen Investments
Role: Lead Interior Designer
Uses: Workspace

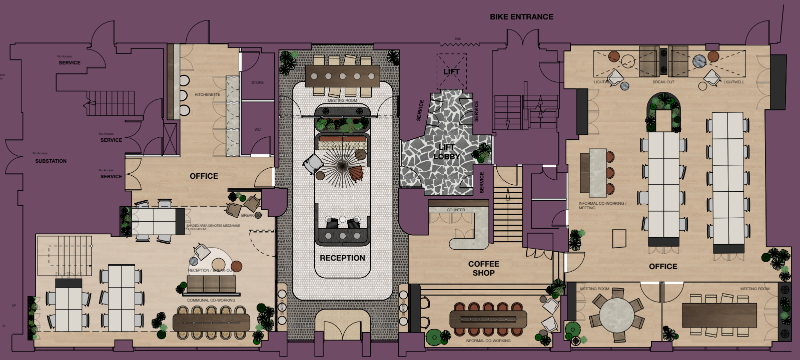

Works undertaken at Feix& Merlin

OFFICE
OFFICE

CLIENTS